



The City of Blue Island, Illinois
REQUEST FOR PROPOSALS
2024 Tree Removal and Pruning

The City of Blue Island (City) is seeking proposals from Contractors to perform select tree removal and pruning along various City streets and parkways. This work shall include the following:

- Removal of Select Trees within the City
- Pruning of Select Trees within the City
- Stump Grinding and Restoration for Removed Trees
- Trunk, Limb and Debris Disposal
- Site Cleanup

The City is requesting a written proposal for a Contractor to complete this work.

RFP DOCUMENTS:

The full RFP document can be obtained/downloaded from www.QuestCDN.com using **QuestCDN Number: 9307502** or by accessing the City's website at: <https://blueisland.org/category/rfp/>

GENERAL REQUIREMENTS:

Submit **one (1)** electronic copy (PDF) and **three (3)** complete hardcopies of the proposal to be evaluated.

SUBMISSION LOCATION:

City of Blue Island
City Clerk's Office
13051 S. Greenwood Avenue
Blue Island, IL 60506

SUBMISSION DATE:

September 27, 2024 at 11AM, public bid opening to immediately follow.

Proposals received after the time specified will not be opened/accepted.

CONTACT / QUESTIONS:

Submit questions via email to City of Blue Island, attention, Mike Schroeder at mschroeder@cityofblueisland.org. Questions are required no less than three (3) business days prior to the proposal opening date. **Absolutely no informal communication shall occur regarding this RFP, including requests for information, or speculation between offerors or any of their individual members and any City elected official or employee. All questions will be answered with**

a copy of the question and answer to each proposer or via addendum.

CONTENTS:

The following sections, including this cover sheet, shall be considered integral parts of this solicitation:

- *Notice of RFP
- *General Terms and Conditions
- *Scope of Services
- *General Details
- *Submittal Requirements
- *Requirements and Expectations
- *Additional Information
- *Terms of Contract
- *Tree Locations Exhibits and Addresses (Appendix A)
- *Bid Sheet (Appendix B)

I. GENERAL TERMS AND CONDITIONS

1. Negotiations:

The City of Blue Island reserves the right to negotiate specifications, terms and conditions, which may be necessary or appropriate to the accomplishment of the purpose of this RFP.

2. Confidentiality.

RFP's and the responses thereto, are subject to the Illinois Freedom of Information Act.

3. Reserved Rights:

The City of Blue Island reserves the right at any time and for any reason to cancel this RFP or any portion thereof, to reject any or all proposals, and to take any other action determined to be in its best interests. The City reserves the right to waive any immaterial defect in any proposal. The City may seek clarification from a respondent at any time, after the submission date, and failure to respond promptly is cause for rejection.

4. Incurred Costs:

The City of Blue Island will not be liable for any costs incurred by respondents in replying to this RFP.

5. Award:

Award will be based on the low bid from the highest ranked responsive, responsible respondent as determined by the City of Blue Island. The award, if any, will be based on the City's determination as to the best qualified and most cost-effective respondent.

6. Discussion of RFP:

The City of Blue Island may conduct discussions with any respondent who submits a response. During the course of such discussions, the City shall not disclose any information derived from one RFP to any other respondent.

7. Contract Period:

Time is of the essence. The respondent shall be able to devote sufficient resources to this project. This will be a one (1) year contract with optional renewals for two (2) additional years as determined by the City.

8. Responsibility & Default:

The respondent shall be required to assume responsibility for all items listed in this RFP. The successful respondent shall be considered the sole point of contact purposes for this contract.

9. Payments:

Payments shall be made in accordance with the Local Government Prompt Payment Act.

10. Interpretations or Correction of Request for Proposals:

Respondents shall promptly notify the Director of Public Works of any ambiguity, inconsistency, or error that they may discover upon examination of the RFP. Interpretation, correction and changes to the RFP will be made by written addendum. Interpretation, corrections or changes made in any other manner will not be binding.

11. Addenda:

Addenda are written instruments issued by the City prior to the date of receipt of responses, which modify or interpret the RFP by addition, deletions, clarifications or corrections. Each respondent shall ascertain prior to submitting a packet that all addenda issued have been received, and by submission of a packet, such act shall be taken to mean that such respondent has received and understands fully the contents of the addenda. Addenda will be placed on the City website at <https://blueisland.org/category/rfp/>.

12. Taxes:

The City is exempt from paying certain Illinois State Taxes.

13. Non-Discrimination:

Respondents shall comply with the Illinois Human Rights Act, 775 ILCS 5/1-101 et seq., as amended and any rules and regulations promulgated in accordance therewith, including, but not limited to the Equal Employment Opportunity Clause, Illinois administrative Code, Title 44, Part 750 (Appendix A) and the Illinois Drug Free Workplace Act, Title 44, Chapter 10.

14. Insurance: *Please submit certificate with your response.*

The Contractors must obtain, for the Contract term and any extension of it, insurance issued by a company or companies qualified to do business in the State of Illinois and provide the City with evidence of insurance. Insurance in the following types and amounts is necessary:

- **Worker’s Compensation Insurance** covering all liability of the Respondent arising under the Worker’s Compensation Act and Worker’s Occupational Disease Act at statutory limits.
- **General Liability:**

| | |
|--------------------------------|--------------------|
| General Aggregate Limit | \$5,000,000 |
| Each Occurrence Limit | \$2,000,000 |
- **Professional Liability** to include, but not limited to, coverage for Errors and Omissions to respond to claims for loss therefrom.

| | |
|--------------------------------|--------------------|
| General Aggregate Limit | \$2,000,000 |
| Each Occurrence Limit | \$1,000,000 |

- **Comprehensive Automobile Liability, Bodily Injury, Property Damage:**

| | |
|--------------------------------|--------------------|
| General Aggregate Limit | \$1,000,000 |
| Each Occurrence Limit | \$500,000 |

Responder agrees that with respect to the above required insurance, The City of Blue Island shall:

- Be named as additional insured **by endorsement** as their interest may appear;
- Be provided within thirty (30) days a notice, in writing, of cancellation or material change; and
- Be provided with Certificates of Insurance evidencing the above required insurance, prior to commencement of this Contract and thereafter with certificates evidencing renewals or replacements of said policies of insurance at least fifteen (15) days prior to the expiration of cancellation of any such policies.

15. Change in Status:

The Contractor shall notify The City of Blue Island immediately of any change in its status resulting from any of the following: (a) Contractor is acquired by another party; (b) Contractor becomes insolvent; (c) Contractor, voluntarily or by operation law, becomes subject to the provisions of any chapter of the Bankruptcy Act; (d) Contractor ceases to conduct its operations in normal course of business. The City of Blue Island shall have the option to terminate its contract with the vendor immediately on written notice based on any such change in status.

16. Precedence:

Where there appears to be variances or conflicts, the following order of precedence shall prevail: The Owner and Contractor Agreement; The City of Blue Island Request for Proposals; and the Contractor’s Response to RFP.

17. Submittal and Evaluation Factors:

The contract will be awarded to the low-bid Contractor determined by the City of Blue Island to be in the best interest of the City, who meets or exceeds the criteria and provisions sought by the City. The City reserves the right to reject any or all responses or to waive any details in the responses received whenever such rejection or waiver is in the best interests of the City. The City also reserves the right to reject the RFP of a Contractor who has previously failed to satisfactorily perform, has not completed a contract on time or whom, upon investigation, is found not to be in a position to perform the contract. The City of Blue Island reserves the right to award the contract to a Contractor who is not the lowest cost; however, cost is an important factor in the selection of a Contractor.

In determining the most qualified responder, the following criteria will be considered by the City:

- A. Ability to complete required work in a timely manner;
- B. Proven abilities and methods for completing designated tasks;
- C. Estimated Project Timeline;
- D. Experience with other Municipalities;
- E. Familiarity and understanding of code;
- F. Communication with the City; and
- G. References.

II. SCOPE OF SERVICES

Work will not commence before trees are dormant. The City requests the removal of 113 trees and the pruning of 71 trees as shown and described in the attached Appendices. The City will authorize all or a portion of the total over the duration of the contract based upon need and available funding.

The City will confirm the list of trees, with street addresses, to be removed and pruned as shown in Appendix A prior to the start of work. Trees to be removed and pruned will be marked with a paint dot on the trunk. Trees to be removed will be marked with a red paint dot and trees to be pruned will be marked with a green paint dot. Tree removals and trees to be pruned will be assigned not to exceed the numbers provided in Appendix A at this time. The list provides the street name, address, and diameter of the parkway trees to be removed and pruned. This list may be reduced on an as-needed basis at the discretion of the City.

These Detailed Specifications are for the removal and pruning of specified park and parkway trees within the City of Blue Island. The contract and work shall be carried out in conformance with the Ordinances of the City, City of Blue Island Urban Forest Management Plan in effect on the date of invitation for bids, and these specifications.

The bidder shall furnish all labor, supervision, supplies, tools, equipment and other means necessary or proper for performing and completing the work. The bidder shall be responsible for the cleaning up of the job site and shall repair or restore all structures and property that may be damaged or disturbed during performance of the work to the satisfaction of the City.

The contract period will be through the end of the calendar year, 12/31/2025. This agreement may be extended upon mutual agreement for a period of two (2) additional fiscal years.

A. Tree Removal and Pruning Work:

The location of the work is known as PUBLIC RIGHT-OF-WAY (parkways, City parks, medians and other specified facilities) within the City. A list of trees to be pruned and removed are mapped and a list is attached in Appendix A.

All trees will be clearly marked with a dot of paint on the trunk side facing the street and correspond to a location list supplied by the City. Trees to be removed will be marked with a red paint dot and trees to be pruned will be marked with a green paint dot. Any tree dotted in a similar manner and not on the location list, or on the location list but not dotted should be brought to the attention of the City for determination. All tree removal and pruning work is to be done in accordance with the below tree removal and pruning specifications.

It is the bidder's responsibility to notify and make arrangements with utility companies for the removal of branches extending through power and/or telephone lines and underground lines during stump removal so removal and pruning operations will not be delayed.

The bidder shall protect sidewalks, curbs, streets, street signs, manhole covers and catch basins, housing property and automobiles from the impact of falling wood and branches and the use of equipment.

TREE PRUNING:

1. Tree pruning covered by this contract will be limited to trees in public parkways and public lands within the boundaries of the City of Blue Island as directed by the Public Works Director. Pruning work will be designated at individual locations by street address as listed in this document (Appendix A) and as marked in the field with a green paint dot facing the street.

2. Pruning activities shall be completed in accordance with ANSI A300-1995 National Standard and the National Arborist Association Pruning Standards for Shade Trees, an overview of which includes the following:

- a. To remove all dead, dying, diseased, interfering, objectionable, and weak branches.
- b. To remove all interior interfering branches, and one of all crossed or rubbing branches where practicable so the removal thereof will not have large holes in the general form of the tree.
- c. To remove one branch of all structurally weak "V" crotches occurring along the main trunk or developing within the tree crown, particularly in smaller trees. Special attention shall be given to the effect removal of such branches will have on the ultimate form of the tree.
- d. To remove trunk suckers and water sprouts especially where they are present above the upper one half (1/2) of the tree.
- e. To improve the appearance of the trees trimmed.

3. Attention is to be given to the eventual symmetrical appearance of the trees. Appropriate pruning shall be done in order to maintain a tree-like form typical of the species of the tree being trimmed.

4. All final cuts shall be made sufficiently close to the trunk or parent limb, without cutting into the branch collar or leaving a protruding stub, so that closure can readily begin under normal conditions. Excessively deep flush cuts which produce large wounds or weaken the tree at the cut shall not be made. Sharp pruning tools and saws shall be kept sharpened to result in final cuts with smooth wood surface and secure bark remaining intact.

5. It is necessary to precut branches that are too heavy to handle to prevent splitting or peeling the bark. Where necessary, to prevent tree or property damage, branches shall be lowered to the ground by proper ropes or equipment.

6. On trees known to be diseased, tools are to be disinfected with methyl alcohol at 70% (denatured wood alcohol diluted appropriately with water) or bleach solution after each cut and between trees where there is known to be a danger of transmitting the disease on tools.

7. Equipment that will damage the bark and cambium layer should not be used on or in the tree. For example, the use of climbing spurs is not an acceptable work practice for tree pruning operations on live trees and their use is prohibited.

The Contractor shall refrain from the practice of "free falling" pruned limbs from trees. All trees shall be limbed out in a manner to provide that all structures, lights, signs, streets and other manmade features are protected from the impact of falling wood by use of tree or limb ground supports or appropriate methods. Ropes or other mechanical devices shall be used to lower all limbs of sufficient size that may cause damage to other trees or surrounding public or private property.

TREE REMOVAL:

1. Tree removal covered by this contract will be limited to trees in public parkways and public lands within the boundaries of the City of Blue Island as directed by the Public Works Director. Tree removal work will be designated at individual locations by street address as listed in this document in Appendix A and as marked in the field with a red paint dot facing the street.

2. The Contractor shall notify the property owner where the tree is to be removed one calendar week prior to the start of work. Notification may be made in person or by the use of a door hanger. Upon request by the City, the Contractor must be able to report the date, time, and location that the notification was made. The door hanger shall notify the resident of the need for the work, the description of the work, contact information for the City.

3. As with the tree pruning activities, tree removal activities shall be completed in accordance with ANSI A300-1995 National Standard and the National Arborist Association Pruning Standards for Shade Trees, which includes the following:

Where a tree is marked for removal, the Contractor shall:

- a. Remove the tree without damaging any surrounding trees, utilities or structures.
- b. Remove all trunks, treetops, branches, limbs and debris from the site.
- c. Grind tree stumps and restore holes as follows:

STUMP REMOVAL AND RESTORATION:

The Contractor shall remove stumps from the designated tree removal areas after the trees and woody debris have been removed from the site.

1. The Contractor shall have all stump locations surveyed for underground utilities (JULIE) prior to stump grinding.

2. The tree stumps shall be ground to a minimum depth of six (6) inches and minimum width of six (6) inches past the edge of the stump at ground level, whichever is greater.

3. All surface roots and any regrowth in the stump prior to grinding shall be removed.

4. No damage is allowed to the lawn further than six (6) inches from any removed surface roots. Contractor will be responsible for the repair of any ruts or other damage that might be caused during the execution of this contract.

5. The void created during the stump grinding process shall be backfilled the same day the stump is removed with topsoil. If left unattended prior to backfilling, barricades or road cones shall be placed around the hole, in a manner that provides adequate warning to the general public.

6. Ground wood chips from the stump grinding shall be removed from the hole and imported loamy soil (free of woodchips and debris) shall be used to backfill the hole. A two (2) to three (3) inch mound of topsoil shall be used to allow for settling. All areas around the removed stump with backfill shall be graded to match the existing grade of the area.

7. Exposed soil shall be seeded with IDOT Class 1 – Lawn Mixture and covered with blown straw erosion control cover to hold soil and conserve moisture during establishment.

As with tree pruning, during tree removal, the Contractor shall refrain from the practice of "free falling" the trees. All trees shall be limbed out prior to the final cutting. All structures, lights, signs, streets and other manmade features shall always be protected from the impact of falling wood by use of the tree or limb ground supports. Ropes or other mechanical devices shall be used to lower all limbs of sufficient size that may cause damage to other trees or surrounding public or private property.

DISPOSAL OF DEBRIS:

The Contractor shall remove all tree trunks, limbs and tree debris from the site and dispose of these trunks, limbs and debris outside the City. Immediately after removal or pruning of a tree has been completed, the area beneath the tree work zone shall be raked and all debris shall be removed from the area. All streets, driveways, and sidewalks shall be swept clean. Care shall also be taken not to damage other trees, shrubs or lawns during tree removal and pruning operations. Raking and sweeping of the walks, driveways, and streets within the tree work zone shall be the responsibility of the Contractor.

Site Cleanup shall be completed immediately after tree pruning, tree removal or stump removal has been completed. More specifically, all wood chips, wood dust or any other materials generated during the job shall be removed from the work area before completion. The work area includes the street & curb, parkway, sidewalk, private lawns, driveways and any area affected by the work.

If site cleanup is to be delayed for any particular reason, the Contractor must obtain City approval. Upon City approval, barricades, cones and/or caution tape must be used until the site is clean as determined by the City's representative. Keeping debris off the street and parkway areas and out of the gutters prevents the debris from entering and plugging the sewer system. Environmentally accepted practices of debris disposal are also an important part of this work. Limbs and trunks temporarily placed in the parkway or street areas shall be placed in such a manner as to eliminate any obstruction to motor vehicles and pedestrians. Brush and limbs overhanging a curb or pavement shall not be acceptable and under no circumstances shall these materials be allowed to lay on the street or in the parkway overnight without City approval.

All infectious diseased or parts of dead trees possibly harboring vectors of infectious diseases shall be removed from the City and shall become the Contractor's responsibility to ensure destruction of the diseased or dead wood in accordance with the State statutes and local ordinances. The Contractor shall legally dispose of all waste material generated during work at a dump site compliant with the Emerald Ash Borer Local, State and Federal regulations. If necessary, the Contractor shall provide a signed EAB disposal certificate acknowledgement form. Additionally, no debris or logs shall be given to residents since they may harbor the Emerald Ash Borer.

Payment for removal, stump grinding, restoration, disposal of debris and clean-up is to be included in the unit price for Tree Removal and Tree Pruning.

III. GENERAL DETAILS

1. Examination of Site:

Bidders shall inform themselves of all the conditions under which the work is to be performed concerning the site of the work, the obstacles that may be encountered and all other relevant matters concerning the work to be performed under this contract.

The Contractor to whom a contract is awarded will not be allowed any extra compensation by reason of any such matters of things concerning which the Contractor did not inform himself prior to bidding. The successful Contractor must employ, so far as reasonably possible as determined by the City, such methods and means in the carrying out of his work as will not cause any interruptions or interference with any other contractor.

2. Meeting before work begins:

It is mandatory that the Contractor meets with the Public Works Director prior to the start of work in order to review the contract specifications, designate the appropriate project contacts and discuss the manner in which work will be proceeding, among other items.

3. Emerald Ash Borer Compliance Agreement (Illinois Department of Agriculture): Any ash debris disposal must adhere to all regulations set forth by the Illinois Department of Agriculture (IDA) and under the Emerald Ash Borer Compliance Agreement applicable to State or Federal Cooperative Domestic Quarantines for the Emerald Ash Borer (*Agrilus planipennis*) pursuant to the Insect Pest and Plant Disease Act (505 Illinois Compiled Statutes 90/1 et seq.).

The contractor shall furnish signed copy of the Illinois Department of Agriculture (IDA) EAB Compliance Agreement to the City following all provisions pertaining to the proper disposal of ash debris and movement of IDA defined, regulated articles within quarantine zones. The contractor shall abide by any modifications to IDA EAB regulations, including the Compliance Agreement and quarantine zones.

All EAB infested ash wood and debris shall be removed from the City and shall become the contractor's responsibility to ensure destruction of the infested wood in accordance with the State statues and local ordinances. Each ash tree shall be considered infested and disposed of accordingly. Under NO CIRCUMSTANCES shall logs from ash trees be left for the homeowners.

4. Alterations, Omissions and Extra Work:

The City of Blue Island reserves the right to increase or decrease the quantity of any item or portion of the work, or to omit portions of the work as may be deemed necessary.

5. Damage to Public or Private Property:

Any damage of public or private property caused by the Contractor's operations shall be resolved with the property owner within ten (10) days after damage occurs to the satisfaction of the City. The Contractor shall inform the City of any damage caused by the Contractor's operation on the day such damage occurs. Should the damage not be rectified within the time frame agreed upon or to the satisfaction of the City, the City reserves the right to repair or replace that which was damaged or assess the Contractor such cost as may be reasonable and related to damaged caused by the Contactor and deduct these costs from any payment due the Contractor.

6. Protection of Existing Facilities:

Existing facilities, including grounds, structures, landscaping and so forth shall be protected by the vendor. Any damage to existing facilities shall be reported to the City and shall be repaired promptly by the vendor when ordered to do so by the City at no cost to the City. All repairs of damage to existing facilities shall be made to the satisfaction of the City. Failure to repair damage shall be just cause for withholding payment for work, which becomes due.

7. Periodic Inspection:

The bidder shall notify the office of the City at the beginning and end of any workday crews are in Blue Island giving the location of that day's work. This notification shall consist of the starting locations and work completed for that day. The City must also be notified on any work day that crews will not be in Blue Island prior to completion of any given tree removal or tree pruning list. The Public Works Director or his representative will periodically inspect the work and will be available between the hours of 7:00 a.m. and 3:00 p.m. should any problems arise. The City can be contacted at 708.597.8604.

8. Contractor's Representative:

Competent English speaking supervisory personnel shall be present on the job at all times. The supervisory personnel shall have full authority to act for the bidder and receive and execute orders from the Public Works Director or appointed representative. The Contractor shall properly schedule and train all of its personnel. It is required that the supervisor visit the trees to be removed and pruned daily to be sure that work has been completed in a satisfactory manner. The City reserves the right to have the contractor assign a new contact, supervisor and/or staff for the City's account if the current representative(s) are deemed unacceptable.

9. Accessibility of Contractor:

Contractor shall supply cell phone numbers, daytime office numbers, fax numbers and pager numbers of supervisors handling this contract. The Contractor shall return all calls or pages within one hour of the City placing the call. On-site response time for complaints must be made within 24 hours of the initial call being made by the City. The Contractor shall update the Public Works Director or his designee on work progress no less than once per week. Failure to comply with the accessibility requirements shall be deemed as substandard work and will be subject to the same penalties.

10. Workers:

The bidder shall employ competent laborers and shall replace, at the request of the Public Works Director, any incompetent, unfaithful, abusive or disorderly workers in their employment. Only workers expert in their respective branches of work shall be employed where special skill is required. The bidder is reminded that his employees are an extension of the City's workforce and they are to work in a courteous and respectful manner. Inappropriate behavior or examples of unproductive work effort will not be tolerated. The City has the right to require a bidder's employee to be immediately removed from the work crew if the above behavior is exhibited.

Arborist Certification:

There shall be at least one "Certified Arborist" or "Certified Tree Worker" as recognized by the International Society of Arboriculture on the job site at all time.

11. Traffic Control:

The Contractor shall provide adequate traffic control for work area protection in compliance with the Federal Highway Administration Manual or Uniform Traffic Control Devices for Streets and Highways, the State of Illinois Vehicle Code, the Illinois Department of Transportation Highway Standards and the Illinois Department of Transportation Handbook of Traffic Engineering Practice for Small Cities.

The Contractor shall remove all surplus materials and debris from the streets as the work progresses so that the public may have the use of the streets a maximum amount of time. The

Contractor is to erect warning signs and furnish adequate barricades for the purpose of directing traffic during tree removal and pruning operations.

While overhead tree removal and pruning work is taking place, the Contractor shall block off the sidewalk to pedestrian traffic immediately under the trees being removed and pruned.

12. Safety:

The Contractor shall insure that all its employees or agents shall abide by all safety rules or regulations set by the City of Blue Island as well as by general regulations and standards of the industry and in accordance with all applicable federal, state and local regulations.

13. Reporting:

The bidder shall keep weekly records of work completed on forms furnished by the City and all other reports it may deem necessary. These records will be turned into the City's office or transmitted each Friday upon completion of the work for the week and with the appropriate corresponding statement in the format designated by the City.

14. Trespass on Land:

The Contractor shall confine his operations and storage of materials and equipment to the job site public right-of-way or easements. The contractor shall exercise extreme caution so as not to trespass upon property of third parties not involved in the contract. In the event that the Contractor is to enter upon the property of third parties in the execution of the work he shall obtain written permission prior to doing so and submit evidence of said written permission to the City.

15. Working Hours:

The Contractor shall work the same hours as the Public Works Department unless other arrangements are agreed upon ahead of time. The Contractor must inform the Public Works Director, or his designee when the Contractor will be working outside of the normal working hours of the Public Works Department.

16. Subletting Contract:

It is mutually understood and agreed that the Contractor shall not assign, transfer, convey, sublet or otherwise dispose of this contractor or his right, title or interest therein, or his power to execute such contractor, to any other person, firm or corporation without the previous written consent of an authorized representative of the City of Blue Island; but in no case shall consent relieve the Contractor from his obligations or change the terms of the contract.

17. Default:

The contract may be canceled or annulled by the City in whole or in part by written notice of default to the Contractor upon nonperformance or violation of contract terms. Failure of the Contractor to deliver services within the time stipulated, unless extended in writing by the City of Blue Island, shall constitute contractor default.

18. Workmanship:

Workmanship shall be of the highest caliber in every respect. Workers must take care to insure the least amount of disturbance to the sites, City staff members and the general public.

19. Retainage: The City may retain 10% of each invoice until such work is accepted by the City.

20. Costs:

The undersigned hereby affirms and states that the prices quoted herein constitute the total cost to the City for all work involved in the respective items. This cost also includes all proposal preparation costs, insurance, royalties, transportation charges, use of all tools and equipment, Director, overhead expense, inspection costs, all profits and all other work services and conditions necessarily involved in the work to be done in accordance with the requirements of the contract documents considered severally and collectively

21. References:

A reference list (enclosed below) must also be submitted with the bid documents. The references must be municipal accounts or accounts similar in size, but shall include at least one (1) municipal client at a minimum.

22. Equipment Condition:

All equipment will be kept in good, safe operating condition. All equipment will be kept in such a condition so that the gas/oil is not leaking.

23. Fuel/Oiling:

Spilling gasoline and oil kills vegetation and creates unsafe conditions. If any spill should occur the Contractor shall immediately commence the appropriate clean up and notify the City in conformance with any and all applicable regulations. The Contractor shall be responsible for all costs associated with such a clean-up and restoration and/or reimbursement for any damages that may occur.

24. Additions or Deletions:

The City reserves the right to increase or decrease quantities and number of any item or portion of the work, or to omit portions of the work as may be deemed necessary. The Contractor may be asked to provide a list of hourly manpower and equipment rates used to calculate the proposal prices for this section of the contract. These rates shall be used when the quantities of work must be increased or decreased for any reason such as deleting trees, or failure of the Contractor to complete required work. Using these rates, the City and the Contractor shall meet and shall mutually agree upon the dollar amounts to be added to or deleted from the contractor.

25. Report of Work Performed and Scheduled:

The Contractor shall, at a minimum of once per week during the period of providing services, submit a written report to the Public Works Director detailing the weekly progress that has been performed by the Contractor during the previous week. At the same time, the Contractor shall also provide a schedule of work that is anticipated to be completed in the subsequent week.

I. Method of Measurement

Trees to be removed and pruned shall be measured per inch of diameter. The diameters, as listed in Appendix A, were measured at a point four feet (4') six inches (6") above the highest ground level at the tree and will be determined by dividing the measured circumference at that point by 3.1416. The Contractor shall contact the City in the event that there is a discrepancy in a tree size listed to be removed or pruned. In such case, the City and Contractor will agree to the tree size prior to it's removal or pruning.

J. Basis of Payment

Trees to be removed and pruned will be paid for at the contract unit price for the class size of tree to be removed and pruned. Stump grinding, traffic control, protection of existing facilities, restoration, The City of Blue Island – 2024 Tree Removal and Pruning
Issued September 4, 2024

disposal and clean-up will not be paid for separately but shall be included in the cost of the tree removal and pruning.

IV. SUBMITTAL REQUIREMENTS

The City requests proposers to submit the following:

- A. Certificate of Liability Insurance;
- B. Cost Proposal: This should include estimated cost per tree for removal and pruning based on tree size class and including all incidentals as listed above in Basis of Payment.
- C. Information for the firm's point of contact with the City and qualifications of staff that will be involved;
- D. Written Summary of firm qualifications and experience; and
- E. Three firm references;
- F. Must be licensed and bonded with the City.

V. REQUIREMENTS AND EXPECTATIONS

The following are general requirements and expectations of the selected Contractor:

- A. The Contractor shall perform all work in accordance with Federal, State, and Local laws, regulations, codes and ordinances;
- B. The Contractor must be able to receive requests via e-mail and phone.
- C. The Contractor is expected to have all necessary equipment, personnel, and skills to complete the project in a timely manner;
- D. Hours of work are to be performed during the same hours as the Public Works Department unless other arrangements are agreed upon ahead of time;
- E. The Contractor shall remove all tree removal and tree pruning debris from the work sites at the time tree removal and tree pruning occurs and properly dispose of it off-site;
- F. The work sites shall have a neat, professional looking appearance upon completion of the job at the end of each working day;
- G. The public shall be notified, and the work coordinated with the City Police and Fire Departments, Community Development and Public Works;
- H. If a homeowner/business takes offense to Contractor's arrival to the property, the Contractor is to notify the Public Works Department immediately;
- I. The City is committed to the safety of its personnel and the general public. The Contractor must comply with all the safety requirements of the City, County, State and Federal Government. Proper PPE (Personal Protection Equipment) shall be worn at all times along with identification provided by the City. A Class III reflective safety vest shall be worn at all times. The reflective vests and company vehicles shall also include a company logo. All traffic control shall be in accordance with IDOT Highway Standards.

VI. CONTRACT TERMINATION:

The City of Blue Island may, by written notice, and at any time, terminate the agreement if, in the judgment of the City, the Contractor has failed to comply with the terms of the agreement. In the event of such termination, the Contractor shall be entitled to payment for work performed through the date notice is delivered to Contractor. No sums shall be owed to the Contractor for work performed after such notice is delivered.

VII. TERM OF CONTRACT:

Proposed projects schedule is as follows:

RFP Due Date: September 27, 2024
City Council Approval: October 8, 2024
Contract Execution: November 5, 2024
Field Work Completion: May 1, 2025

Schedule of Prices

SEE APPENDIX B

BIDDER INFORMATION

Date Submitted: _____

Company Name: _____

Address: _____

City, State Zip Code: _____

Phone Number: _____ Fax Number: _____

Company Email: _____

Contact Person and Cell Number: _____

BY: _____

_____ Date

Printed Name: _____

Title: _____

CITY OF BLUE ISLAND

BY: _____

Fred Bilotto, Mayor

Date

ATTEST: _____

City Clerk

Date

Certificate of Compliance with Illinois Drug-Free Workplace Act

The undersigned, **having 25 or more employees**, does hereby certify pursuant to section 3 of the Illinois Drug Free Workplace Act (30 ILCS 580/3) that it shall provide a drug-free workplace for all employees engaged in the performance of the work under the contract by complying with the requirements of the Illinois Drug-Free Workplace Act and, further certifies, that it is not ineligible for award of this contract by reason of debarment for a violation of the Illinois Drug-Free Workplace Act.

Name of Consultant (please print)

Submitted by (signature)

Title

Certificate Regarding Sexual Harassment Policy

The undersigned does hereby certify pursuant to section 2-105 of the Illinois Human Rights Act (775 ILCS 5/2-105) that it has a written sexual harassment policy that includes, at a minimum, the following information: (i) the illegality of sexual harassment; (ii) the definition of sexual harassment under State law; (iii) a description of sexual harassment, utilizing examples; (iv) an internal complaint process including penalties; (v) the legal recourse, investigative and complaint process available through the Department of Human Rights and Human Rights Commission; (vi) direction on how to contact the Department of Human Rights and Human Rights Commission; and (vii) protection against retaliation.

Name of Consultant (please print)

Submitted by (signature)

Title

APPENDIX A
TREE PRUNING AND TREE REMOVAL LOCATIONS

TREE REMOVALS

| PRIORITY TREE REMOVALS | | | | | | | | | | | |
|------------------------|-------------|-------------|---------|----------------|-------------------|------------------------|-----|-----------|-----------------|-------------------|----------------|
| TREE_ID | X | Y | ADDRESS | STREET | COMMON_NAM | LATIN_NAME | DBH | CONDITION | ARBORIST_R | REC_REASON | LAND_USE |
| 867 | 1160337.298 | 1821637.849 | 2724 | Cochran St | BLACK LOCUST | Robinia pseudoacacia | 26 | 5 | REMOVE-PRIORITY | WEAK TRUNK UNION | SINGLE FAMILY |
| 868 | 1160318.307 | 1821640.219 | 2724 | Cochran St | BLACK LOCUST | Robinia pseudoacacia | 24 | 5 | REMOVE-PRIORITY | WEAK TRUNK UNION | SINGLE FAMILY |
| 869 | 1160289.299 | 1821641.232 | 2724 | Cochran St | BLACK LOCUST | Robinia pseudoacacia | 24 | 5 | REMOVE-PRIORITY | WEAK TRUNK UNION | SINGLE FAMILY |
| 1089 | 1162897.151 | 1813135.839 | 13759 | Western Ave | ASH-GREEN | Fraxinus pennsylvanica | 33 | 5 | REMOVE-PRIORITY | DEADWOOD-SEVERE | SINGLE FAMILY |
| 1940 | 1160600.406 | 1822764.993 | 12320 | Highland Ave | MAPLE-SILVER | Acer saccharinum | 19 | 5 | REMOVE-PRIORITY | DEADWOOD-SEVERE | SINGLE FAMILY |
| 2145 | 1160458.348 | 1815734.507 | 2740 | Broadway St | ELM-SIBERIAN | Ulmus pumila | 32 | 5 | REMOVE-PRIORITY | WIRE INTERFERENCE | SINGLE FAMILY |
| 2439 | 1162102.567 | 1816954.921 | 13168 | Greenwood Ave | ELM-SIBERIAN | Ulmus pumila | 31 | 4 | REMOVE-PRIORITY | WOUNDS-CROWN | SINGLE FAMILY |
| 2875 | 1158829.622 | 1819353.834 | 2955 | 128th St | MAPLE-NORWAY | Acer platanoides | 20 | 5 | REMOVE-PRIORITY | DEADWOOD-SEVERE | SINGLE FAMILY |
| 3803 | 1164901.305 | 1818365.505 | 2055 | York St | MAPLE-SILVER | Acer saccharinum | 28 | 5 | REMOVE-PRIORITY | DEADWOOD-SEVERE | SINGLE FAMILY |
| 4015 | 1163700.775 | 1824664.766 | 2219 | 120th Pl | MULBERRY-SPP | Morus spp | 21 | 5 | REMOVE-PRIORITY | WEAK TRUNK UNION | SINGLE FAMILY |
| 4139 | 1163238.821 | 1824006.472 | 2304 | 121st Pl | MAPLE-SUGAR | Acer saccharum | 20 | 5 | REMOVE-PRIORITY | ROT-HEARTWOOD | SINGLE FAMILY |
| 4314 | 1162049.696 | 1818067.664 | 13020 | Greenwood Ave | ELM-SIBERIAN | Ulmus pumila | 24 | 5 | REMOVE-PRIORITY | ROT-HEARTWOOD | SINGLE FAMILY |
| 4468 | 1163360.989 | 1815733.199 | 2312 | Market St | HONEYLOCUST | Gleditsia triacanthos | 31 | 4 | REMOVE-PRIORITY | DEADWOOD-SEVERE | SINGLE FAMILY |
| 4727 | 1161406.304 | 1818826.943 | 12912 | Maple Ave | MAPLE-NORWAY | Acer platanoides | 23 | 5 | REMOVE-PRIORITY | DEADWOOD-SEVERE | SINGLE FAMILY |
| 4779 | 1162991.566 | 1816209.303 | 2355 | Canal St | MAPLE-SILVER | Acer saccharinum | 29 | 5 | REMOVE-PRIORITY | DEADWOOD-SEVERE | SINGLE FAMILY |
| 4827 | 1161240.097 | 1818579.773 | 2623 | High St | MAPLE-NORWAY | Acer platanoides | 21 | 5 | REMOVE-PRIORITY | DEADWOOD-SEVERE | SINGLE FAMILY |
| 4876 | 1163998.815 | 1814886.738 | 2224 | 135th Pl | ASH-GREEN | Fraxinus pennsylvanica | 17 | 5 | REMOVE-PRIORITY | DEADWOOD-SEVERE | SINGLE FAMILY |
| 4917 | 1161270.627 | 1818274.732 | 13000 | Maple Ave | MAPLE-NORWAY | Acer platanoides | 27 | 4 | REMOVE-PRIORITY | WEAK TRUNK UNION | INSTITUTIONAL |
| 5732 | 1159744.628 | 1819774.284 | 12749 | Mozart St | MAPLE-SILVER | Acer saccharinum | 24 | 5 | REMOVE-PRIORITY | DEADWOOD-SEVERE | SINGLE FAMILY |
| 5952 | 1160086.042 | 1820047.109 | 12722 | California Ave | MAPLE-SILVER | Acer saccharinum | 18 | 5 | REMOVE-PRIORITY | DEAD | TRANSPORTATION |
| 5985 | 1159803.835 | 1818424.459 | 12949 | Mozart St | ASH-GREEN | Fraxinus pennsylvanica | 23 | 5 | REMOVE-PRIORITY | DEADWOOD-SEVERE | SINGLE FAMILY |
| 6002 | 1159744.78 | 1818823.412 | 2841 | Union St | ASH-GREEN | Fraxinus pennsylvanica | 27 | 5 | REMOVE-PRIORITY | DEAD | MUTLIFAMILY |
| 6074 | 1162542.315 | 1819386.936 | 2416 | Walnut St | MAPLE-NORWAY | Acer platanoides | 24 | 5 | REMOVE-PRIORITY | DEADWOOD-SEVERE | SINGLE FAMILY |
| | | | | | | | | | | | |
| DEAD TREE REMOVALS | | | | | | | | | | | |
| TREE_ID | X | Y | ADDRESS | STREET | COMMON_NAM | LATIN_NAME | DBH | CONDITION | ARBORIST_R | REC_REASON | LAND_USE |
| 42 | 1162323.611 | 1820748.985 | 12622 | Artesian Ave | MAPLE-RED | Acer rubrum | 3 | 5 | REMOVE-STANDARD | DEAD | SINGLE FAMILY |
| 717 | 1159357.256 | 1820536.916 | 12630 | Francisco Ave | BEECH-EUROPEAN | Fagus sylvatica | 3 | 5 | REMOVE-STANDARD | DEAD | INSTITUTIONAL |
| 812 | 1159799.996 | 1811624.739 | 2849 | 140th St | CATALPA | Catalpa speciosa | 4 | 5 | REMOVE-STANDARD | DEAD | SINGLE FAMILY |
| 1060 | 1165282.994 | 1812620.524 | 13839 | Seeley Ave | CHERRY-SPP | Prunus spp | 8 | 5 | REMOVE-STANDARD | DEAD | SINGLE FAMILY |
| 1120 | 1164016.544 | 1814270.722 | 2260 | 136th St | AMERICAN HORNBEAM | Carpinus caroliniana | 1 | 5 | REMOVE-STANDARD | DEAD | INDUSTRIAL |
| 1315 | 1155325.247 | 1820977.09 | 3500 | Burr Oak Ave | MULBERRY-SPP | Morus spp | 10 | 5 | REMOVE-STANDARD | DEAD | INDUSTRIAL |
| 1970 | 1157800.204 | 1811003.027 | 3144 | 141st St | ARBOR VITAE | Thuja occidentalis | 2 | 5 | REMOVE-STANDARD | DEAD | SINGLE FAMILY |
| 2041 | 1157800.532 | 1811004.822 | 3144 | 141st St | ARBOR VITAE | Thuja occidentalis | 2 | 5 | REMOVE-STANDARD | DEAD | SINGLE FAMILY |
| 2042 | 1157800.751 | 1811006.867 | 3144 | 141st St | ARBOR VITAE | Thuja occidentalis | 2 | 5 | REMOVE-STANDARD | DEAD | SINGLE FAMILY |
| 2303 | 1161616.047 | 1823493.2 | 12213 | Ann St | HONEYLOCUST | Gleditsia triacanthos | 2 | 5 | REMOVE-STANDARD | DEAD | SINGLE FAMILY |
| 2529 | 1161645.047 | 1823633.764 | 12201 | Ann St | HONEYLOCUST | Gleditsia triacanthos | 2 | 5 | REMOVE-STANDARD | DEAD | SINGLE FAMILY |
| 2530 | 1161670.385 | 1823633.57 | 12201 | Ann St | LONDON PLANETREE | Platanus x acerifolia | 1 | 5 | REMOVE-STANDARD | DEAD | SINGLE FAMILY |
| 2531 | 1161695.937 | 1823633.033 | 12201 | Ann St | LONDON PLANETREE | Platanus x acerifolia | 1 | 5 | REMOVE-STANDARD | DEAD | SINGLE FAMILY |
| 2727 | 1161470.433 | 1824988.142 | 11958 | Ann St | MAPLE-SILVER | Acer saccharinum | 17 | 5 | REMOVE-STANDARD | DEAD | SINGLE FAMILY |

| | | | | | | | | | | | |
|--------------------------------------|-------------|-------------|----------------|----------------|--------------------|------------------------|------------|------------------|-------------------|-------------------|-----------------|
| 2960 | 1159080.208 | 1819653.318 | 12753 | Clinton Ave | EASTERN REDCEDAR | Juniperus virginiana | 1 | 5 | REMOVE-STANDARD | DEAD | SINGLE FAMILY |
| 3295 | 1164502.087 | 1825421.047 | 2060 | 119th Pl | APPLE-CRAB SPP | Malus spp | 18 | 5 | REMOVE-STANDARD | DEAD | SINGLE FAMILY |
| 3425 | 1164259.203 | 1824333.223 | 2123 | 121st St | ASH-WHITE | Fraxinus americana | 15 | 5 | REMOVE-STANDARD | DEAD | SINGLE FAMILY |
| 4003 | 1163145.061 | 1816254.729 | 2339 | Canal St | SPRUCE-BLUE | Picea pungens | 16 | 5 | REMOVE-STANDARD | DEAD | SINGLE FAMILY |
| 4732 | 1163045.456 | 1815755.474 | 13347 | Rexford St | CHERRY-SPP | Prunus spp | 10 | 5 | REMOVE-STANDARD | DEAD | SINGLE FAMILY |
| 5091 | 1163594.653 | 1821864.812 | 2238 | Collins St | MAPLE-SILVER | Acer saccharinum | 21 | 5 | REMOVE-STANDARD | DEAD | SINGLE FAMILY |
| 5343 | 1161828.511 | 1815055.778 | 13442 | Ann St | MAPLE-SILVER | Acer saccharinum | 13 | 5 | REMOVE-STANDARD | DEAD | SINGLE FAMILY |
| 5418 | 1165351.097 | 1819499.126 | 2002 | Walnut St | MAPLE-NORWAY | Acer platanoides | 2 | 5 | REMOVE-STANDARD | DEAD | SINGLE FAMILY |
| 5513 | 1163974.918 | 1820042.646 | 2204 | Prairie St | ASH-GREEN | Fraxinus pennsylvanica | 18 | 5 | REMOVE-STANDARD | DEAD | SINGLE FAMILY |
| 5519 | 1163733.383 | 1820036.63 | 2228 | Prairie St | ASH-GREEN | Fraxinus pennsylvanica | 10 | 5 | REMOVE-STANDARD | DEAD | SINGLE FAMILY |
| 5551 | 1163275.907 | 1818541.999 | 12935 | Gregory St | MAPLE-AUTUMN BLAZE | Acer x freemanii | 7 | 5 | REMOVE-STANDARD | DEAD | INSTITUTIONAL |
| 5556 | 1163265.69 | 1818728.681 | 12935 | Gregory St | MAPLE-AUTUMN BLAZE | Acer x freemanii | 8 | 5 | REMOVE-STANDARD | DEAD | INSTITUTIONAL |
| 5689 | 1161088.52 | 1819685.13 | 12759 | Elm St | MAPLE-SILVER | Acer saccharinum | 23 | 5 | REMOVE-STANDARD | DEAD | SINGLE FAMILY |
| | | | | | | | | | | | |
| SEVERE DEADWOOD TREE REMOVALS | | | | | | | | | | | |
| | | | | | | | | | | | |
| | | | | | | | | | | | |
| TREE_ID | X | Y | ADDRESS | STREET | COMMON_NAM | LATIN_NAME | DBH | CONDITION | ARBORIST_R | REC_REASON | LAND_USE |
| 68 | 1165605.613 | 1818795.662 | 1944 | High St | MAPLE-SILVER | Acer saccharinum | 34 | 4 | REMOVE-STANDARD | DEADWOOD-SEVERE | MUTLIFAMILY |
| 400 | 1161048.601 | 1820468.189 | 2620 | Burr Oak Ave | MAPLE-SILVER | Acer saccharinum | 14 | 4 | REMOVE-STANDARD | DEADWOOD-SEVERE | SINGLE FAMILY |
| 427 | 1165829.966 | 1817373.112 | 13135 | Winchester Ave | MAPLE-NORWAY | Acer platanoides | 15 | 5 | REMOVE-STANDARD | DEADWOOD-SEVERE | SINGLE FAMILY |
| 458 | 1166610.248 | 1818084.993 | 13035 | York St | ASH-GREEN | Fraxinus pennsylvanica | 24 | 4 | REMOVE-STANDARD | DEADWOOD-SEVERE | SINGLE FAMILY |
| 470 | 1166054.604 | 1819486.292 | 12823 | Lincoln St | ASH-GREEN | Fraxinus pennsylvanica | 13 | 4 | REMOVE-STANDARD | DEADWOOD-SEVERE | SINGLE FAMILY |
| 511 | 1166034.433 | 1819890.447 | 12751 | Lincoln St | MAPLE-SILVER | Acer saccharinum | 31 | 5 | REMOVE-STANDARD | DEADWOOD-SEVERE | SINGLE FAMILY |
| 589 | 1165715.831 | 1819565.22 | 12817 | Winchester Ave | MAPLE-NORWAY | Acer platanoides | 17 | 5 | REMOVE-STANDARD | DEADWOOD-SEVERE | SINGLE FAMILY |
| 591 | 1165709.825 | 1819692.334 | 12801 | Winchester Ave | BOXELDER | Acer negundo | 23 | 4 | REMOVE-STANDARD | DEADWOOD-SEVERE | SINGLE FAMILY |
| 687 | 1160054.543 | 1811013.873 | 2828 | 141st St | MAPLE-RED | Acer rubrum | 6 | 5 | REMOVE-STANDARD | DEADWOOD-SEVERE | SINGLE FAMILY |
| 815 | 1159709.717 | 1820626.451 | 2830 | Minnesota Ave | MAPLE-SILVER | Acer saccharinum | 25 | 5 | REMOVE-STANDARD | DEADWOOD-SEVERE | SINGLE FAMILY |
| 1034 | 1165594.912 | 1813147.826 | 13740 | Division St | APPLE-CRAB SPP | Malus spp | 16 | 5 | REMOVE-STANDARD | DEADWOOD-SEVERE | MUTLIFAMILY |
| 1077 | 1163998.891 | 1813019.305 | 2222 | 138th St | MAPLE-RED | Acer rubrum | 6 | 5 | REMOVE-STANDARD | DEADWOOD-SEVERE | COMMERCIAL |
| 1164 | 1165488.331 | 1816111.832 | 2000 | Broadway St | MAPLE-NORWAY | Acer platanoides | 17 | 4 | REMOVE-STANDARD | DEADWOOD-SEVERE | SINGLE FAMILY |
| 1289 | 1164125.989 | 1815015.999 | 13511 | Chatham St | MAPLE-SILVER | Acer saccharinum | 26 | 5 | REMOVE-STANDARD | DEADWOOD-SEVERE | SINGLE FAMILY |
| 1331 | 1160364.544 | 1821072.711 | 12553 | Fairview Ave | ASH-WHITE | Fraxinus americana | 4 | 5 | REMOVE-STANDARD | DEADWOOD-SEVERE | SINGLE FAMILY |
| 1332 | 1160362.31 | 1821110.072 | 12547 | Fairview Ave | ASH-WHITE | Fraxinus americana | 23 | 5 | REMOVE-STANDARD | DEADWOOD-SEVERE | SINGLE FAMILY |
| 1348 | 1160318.682 | 1821217.847 | 12542 | Fairview Ave | ASH-WHITE | Fraxinus americana | 30 | 5 | REMOVE-STANDARD | DEADWOOD-SEVERE | MUTLIFAMILY |
| 1381 | 1160626.064 | 1822162.255 | 12418 | Highland Ave | MAPLE-NORWAY | Acer platanoides | 23 | 4 | REMOVE-STANDARD | DEADWOOD-SEVERE | INSTITUTIONAL |
| 1485 | 1161690.293 | 1821264.707 | 2525 | Lewis St | ASH-WHITE | Fraxinus americana | 21 | 4 | REMOVE-STANDARD | DEADWOOD-SEVERE | SINGLE FAMILY |
| 1623 | 1162002.86 | 1822040.78 | 12419 | Greenwood Ave | ASH-WHITE | Fraxinus americana | 23 | 4 | REMOVE-STANDARD | DEADWOOD-SEVERE | SINGLE FAMILY |
| 1625 | 1162002.284 | 1822062.775 | 12419 | Greenwood Ave | ASH-WHITE | Fraxinus americana | 23 | 4 | REMOVE-STANDARD | DEADWOOD-SEVERE | SINGLE FAMILY |
| 1684 | 1161259.828 | 1822292.447 | 12402 | Maple Ave | ASH-WHITE | Fraxinus americana | 30 | 4 | REMOVE-STANDARD | DEADWOOD-SEVERE | SINGLE FAMILY |
| 1985 | 1161937.511 | 1822902.455 | 2525 | 123rd St | HONEYLOCUST | Gleditsia triacanthos | 25 | 4 | REMOVE-STANDARD | DEADWOOD-SEVERE | INSTITUTIONAL |
| 2021 | 1161266.761 | 1822819.931 | 12310 | Maple Ave | ASH-WHITE | Fraxinus americana | 16 | 5 | REMOVE-STANDARD | DEADWOOD-SEVERE | SINGLE FAMILY |
| 2109 | 1162382.683 | 1823035.204 | 12263 | Artesian Ave | MAPLE-SILVER | Acer saccharinum | 26 | 5 | REMOVE-STANDARD | DEADWOOD-SEVERE | MUTLIFAMILY |
| 2139 | 1160415.297 | 1816057.562 | 2747 | W John St | MAPLE-NORWAY | Acer platanoides | 12 | 5 | REMOVE-STANDARD | DEADWOOD-SEVERE | SINGLE FAMILY |
| 2291 | 1161627.334 | 1823149.541 | 12247 | Ann St | ASH-WHITE | Fraxinus americana | 15 | 4 | REMOVE-STANDARD | DEADWOOD-SEVERE | SINGLE FAMILY |

| | | | | | | | | | | | |
|------|-------------|-------------|-------|-----------------|----------------|------------------------|----|---|-----------------|-----------------|---------------|
| 2415 | 1160581.6 | 1823267.492 | 12238 | Highland Ave | MAPLE-SILVER | Acer saccharinum | 15 | 4 | REMOVE-STANDARD | DEADWOOD-SEVERE | SINGLE FAMILY |
| 2525 | 1161289.069 | 1823494.85 | 12211 | Maple Ave | CHERRY-BLACK | Prunus serotina | 3 | 5 | REMOVE-STANDARD | DEADWOOD-SEVERE | SINGLE FAMILY |
| 2658 | 1161133.831 | 1824950.775 | 12002 | Maple Ave | MAPLE-SILVER | Acer saccharinum | 19 | 4 | REMOVE-STANDARD | DEADWOOD-SEVERE | SINGLE FAMILY |
| 2775 | 1161592.296 | 1824401.641 | 12055 | Ann St | MAPLE-SILVER | Acer saccharinum | 21 | 4 | REMOVE-STANDARD | DEADWOOD-SEVERE | SINGLE FAMILY |
| 2917 | 1159940.446 | 1823307.402 | 2802 | 123rd St | PINE-AUSTRIAN | Pinus nigra | 13 | 4 | REMOVE-STANDARD | DEADWOOD-SEVERE | RECREATION |
| 3057 | 1159443.156 | 1818834.904 | 2857 | Union St | MAPLE-NORWAY | Acer platanoides | 18 | 4 | REMOVE-STANDARD | DEADWOOD-SEVERE | SINGLE FAMILY |
| 3299 | 1164609.744 | 1825341.513 | 2055 | 119th Pl | ELM-SIBERIAN | Ulmus pumila | 17 | 4 | REMOVE-STANDARD | DEADWOOD-SEVERE | SINGLE FAMILY |
| 3325 | 1163819.418 | 1825362.671 | 2204 | 119th Pl | ASH-WHITE | Fraxinus americana | 17 | 5 | REMOVE-STANDARD | DEADWOOD-SEVERE | SINGLE FAMILY |
| 3434 | 1164209.77 | 1824383.576 | 12053 | Longwood Dr | ASH-WHITE | Fraxinus americana | 28 | 4 | REMOVE-STANDARD | DEADWOOD-SEVERE | SINGLE FAMILY |
| 3580 | 1162558.201 | 1818011.677 | 2425 | New St | PEAR-CALLERY | Pyrus calleryana | 11 | 5 | REMOVE-STANDARD | DEADWOOD-SEVERE | INSTITUTIONAL |
| 3606 | 1163654.039 | 1824316.281 | 2221 | 121st St | ASH-WHITE | Fraxinus americana | 13 | 4 | REMOVE-STANDARD | DEADWOOD-SEVERE | SINGLE FAMILY |
| 3608 | 1161484.422 | 1817810.747 | 13045 | Vermont St | MAPLE-NORWAY | Acer platanoides | 11 | 5 | REMOVE-STANDARD | DEADWOOD-SEVERE | INSTITUTIONAL |
| 3640 | 1161970.765 | 1817994.156 | 13032 | Greenwood Ave | MAPLE-NORWAY | Acer platanoides | 13 | 5 | REMOVE-STANDARD | DEADWOOD-SEVERE | SINGLE FAMILY |
| 3810 | 1164756.407 | 1815947.627 | 2103 | Broadway St | MAPLE-SILVER | Acer saccharinum | 16 | 5 | REMOVE-STANDARD | DEADWOOD-SEVERE | SINGLE FAMILY |
| 3839 | 1164826.2 | 1815518.771 | 2065 | Market St | MAPLE-NORWAY | Acer platanoides | 18 | 5 | REMOVE-STANDARD | DEADWOOD-SEVERE | SINGLE FAMILY |
| 3840 | 1164825.378 | 1815532.853 | 2065 | Market St | MAPLE-NORWAY | Acer platanoides | 19 | 5 | REMOVE-STANDARD | DEADWOOD-SEVERE | SINGLE FAMILY |
| 3914 | 1163582.713 | 1824536.222 | 2233 | 120th Pl | MAPLE-SILVER | Acer saccharinum | 19 | 4 | REMOVE-STANDARD | DEADWOOD-SEVERE | SINGLE FAMILY |
| 3988 | 1162902.977 | 1816240.017 | 2363 | Canal St | ASH-GREEN | Fraxinus pennsylvanica | 18 | 5 | REMOVE-STANDARD | DEADWOOD-SEVERE | SINGLE FAMILY |
| 4280 | 1163785.188 | 1815613.71 | 2244 | Market St | ASH-GREEN | Fraxinus pennsylvanica | 13 | 4 | REMOVE-STANDARD | DEADWOOD-SEVERE | SINGLE FAMILY |
| 4316 | 1163729.122 | 1815640.129 | 2244 | Market St | MAPLE-NORWAY | Acer platanoides | 18 | 4 | REMOVE-STANDARD | DEADWOOD-SEVERE | SINGLE FAMILY |
| 4365 | 1161588.378 | 1818024.7 | 2544 | New St | MAPLE-NORWAY | Acer platanoides | 16 | 5 | REMOVE-STANDARD | DEADWOOD-SEVERE | SINGLE FAMILY |
| 4956 | 1163821.966 | 1822194.994 | 2212 | Orchard St | OAK-RED | Quercus rubra | 21 | 4 | REMOVE-STANDARD | DEADWOOD-SEVERE | SINGLE FAMILY |
| 5036 | 1162496.4 | 1815833.763 | 13336 | Old Western Ave | HACKBERRY | Celtis occidentalis | 22 | 4 | REMOVE-STANDARD | DEADWOOD-SEVERE | COMMERCIAL |
| 5038 | 1162518.5 | 1815697.976 | 13356 | Old Western Ave | LILAC-TREE | Syringia spp | 2 | 4 | REMOVE-STANDARD | DEADWOOD-SEVERE | COMMERCIAL |
| 5147 | 1160648.577 | 1818797.796 | 12910 | Highland Ave | MAPLE-SILVER | Acer saccharinum | 27 | 5 | REMOVE-STANDARD | DEADWOOD-SEVERE | SINGLE FAMILY |
| 5202 | 1164358.709 | 1817379.033 | 2139 | Grove St | MAPLE-NORWAY | Acer platanoides | 25 | 5 | REMOVE-STANDARD | DEADWOOD-SEVERE | SINGLE FAMILY |
| 5206 | 1164361.056 | 1817309.189 | 2139 | Grove St | MAPLE-NORWAY | Acer platanoides | 21 | 5 | REMOVE-STANDARD | DEADWOOD-SEVERE | SINGLE FAMILY |
| 5417 | 1165350.465 | 1819510.419 | 2002 | Walnut St | MAPLE-NORWAY | Acer platanoides | 5 | 5 | REMOVE-STANDARD | DEADWOOD-SEVERE | SINGLE FAMILY |
| 5484 | 1163592.329 | 1821083.135 | 12573 | Vincennes Rd | ASH-GREEN | Fraxinus pennsylvanica | 18 | 4 | REMOVE-STANDARD | DEADWOOD-SEVERE | SINGLE FAMILY |
| 5514 | 1163956.21 | 1820042.744 | 2204 | Prairie St | MAPLE-SILVER | Acer saccharinum | 24 | 5 | REMOVE-STANDARD | DEADWOOD-SEVERE | SINGLE FAMILY |
| 5518 | 1163746.071 | 1820036.508 | 2228 | Prairie St | ASH-GREEN | Fraxinus pennsylvanica | 7 | 4 | REMOVE-STANDARD | DEADWOOD-SEVERE | SINGLE FAMILY |
| 5526 | 1163641.01 | 1820206.259 | 2251 | Burr Oak Ave | CHERRY-SPP | Prunus spp | 5 | 4 | REMOVE-STANDARD | DEADWOOD-SEVERE | SINGLE FAMILY |
| 5587 | 1161063.985 | 1817681.337 | 2638 | Vermont St | PEAR-CALLERY | Pyrus calleryana | 14 | 5 | REMOVE-STANDARD | DEADWOOD-SEVERE | SINGLE FAMILY |
| 5588 | 1161038.648 | 1817681.335 | 2638 | Vermont St | PEAR-CALLERY | Pyrus calleryana | 13 | 5 | REMOVE-STANDARD | DEADWOOD-SEVERE | SINGLE FAMILY |
| 5773 | 1160043.696 | 1819774.82 | 12748 | California Ave | APPLE-CRAB SPP | Malus spp | 4 | 5 | REMOVE-STANDARD | DEADWOOD-SEVERE | SINGLE FAMILY |
| 5886 | 1161989.534 | 1819743.708 | 12756 | Greenwood Ave | MAPLE-SILVER | Acer saccharinum | 24 | 4 | REMOVE-STANDARD | DEADWOOD-SEVERE | SINGLE FAMILY |

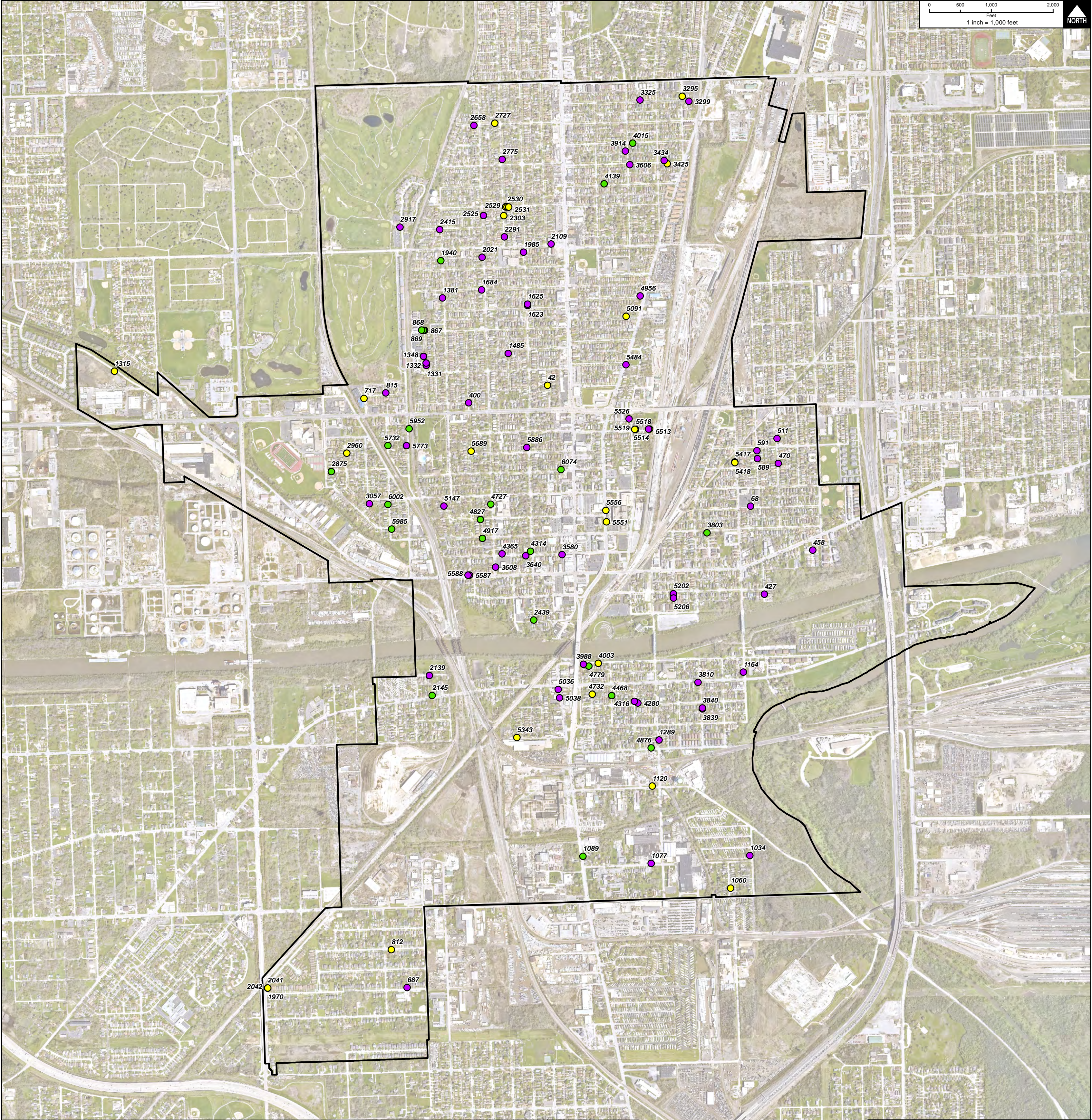

CLIENT:  CITY OF BLUE ISLAND

TITLE: PROPOSED TREE REMOVAL LOCATIONS

PROJ. NO. 210535.00000
DATE: 08/13/2024
SHEET 1 OF 1
DRAWING NO.

 CHRISTOPHER B. BURKE ENGINEERING, LTD.
9575 W. Higgins Road, Suite 600 - Rosemont, Illinois 60018 - (847) 823-0500

| | | | |
|-------|---------------------------------|------------|-----------|
| DSGN. | | SCALE: | 1:12,000 |
| DWN. | DRW | AUTHOR: | DWALTERS |
| CHKD. | | PLOT DATE: | 8/13/2024 |
| FILE: | Proposed Tree Removal Locations | | |

EXH 2

- Legend**
- Priority Removals (23)
 - Dead Tree Removals (27)
 - Severe Deadwood Removals (63)

TREE PRUNING

| DEAD LIMB PRUNING | | | | | | | | | | | |
|-------------------|-------------|-------------|---------|-------------|--------------|-------------------------|-----|-----------|-----------------|---------------------|---------------|
| TREE_ID | X | Y | ADDRESS | STREET | COMMON_NAM | LATIN_NAME | DBH | CONDITION | ARBORIST_R | REC_REASON | LAND_USE |
| 70 | 1165482.799 | 1818751.843 | 12937 | Division St | MAPLE-RED | Acer rubrum | 14 | 4 | PRUNE-DEAD LIMB | DIEBACK | SINGLE FAMILY |
| 74 | 1165534.96 | 1818751.281 | 12937 | Division St | MAPLE-NORWAY | Acer platanoides | 18 | 4 | PRUNE-DEAD LIMB | | SINGLE FAMILY |
| 91 | 1166044.082 | 1818722.747 | 1903 | High St | MAPLE-SILVER | Acer saccharinum | 23 | 4 | PRUNE-DEAD LIMB | DIEBACK | SINGLE FAMILY |
| 105 | 1165855.55 | 1818467.939 | 1920 | York St | MAPLE-SILVER | Acer saccharinum | 43 | 4 | PRUNE-DEAD LIMB | DIEBACK | SINGLE FAMILY |
| 143 | 1166189.838 | 1818437.224 | 1855 | York St | SWEETGUM | Liquidambar styraciflua | 26 | 4 | PRUNE-DEAD LIMB | | SINGLE FAMILY |
| 191 | 1166085.622 | 1818753.43 | 1857 | High St | ELM-SIBERIAN | Ulmus pumila | 20 | 4 | PRUNE-DEAD LIMB | | MUTLIFAMILY |
| 241 | 1166334.929 | 1818817.328 | 1836 | High St | OAK-PIN | Quercus palustris | 23 | 4 | PRUNE-DEAD LIMB | | SINGLE FAMILY |
| 242 | 1166232.457 | 1818816.21 | 1844 | High St | MAPLE-NORWAY | Acer platanoides | 18 | 4 | PRUNE-DEAD LIMB | | SINGLE FAMILY |
| 278 | 1166687.802 | 1819222.795 | 1802 | Union St | ELM-SIBERIAN | Ulmus pumila | 31 | 4 | PRUNE-DEAD LIMB | DIEBACK | SINGLE FAMILY |
| 282 | 1166682.139 | 1819387.221 | 12842 | Wood St | MAPLE-SILVER | Acer saccharinum | 21 | 4 | PRUNE-DEAD LIMB | DIEBACK | SINGLE FAMILY |
| 301 | 1166563.409 | 1819147.82 | 1810 | Union St | MAPLE-NORWAY | Acer platanoides | 12 | 4 | PRUNE-DEAD LIMB | POOR FORM | SINGLE FAMILY |
| 320 | 1166382.802 | 1819544.943 | 12819 | Honore St | MAPLE-SILVER | Acer saccharinum | 32 | 4 | PRUNE-DEAD LIMB | DIEBACK | SINGLE FAMILY |
| 341 | 1166352.352 | 1819252.2 | 12846 | Honore St | MULBERRY-SPP | Morus spp | 18 | 4 | PRUNE-DEAD LIMB | DIEBACK | SINGLE FAMILY |
| 354 | 1166026.958 | 1819070.371 | 1903 | Union St | MAPLE-SILVER | Acer saccharinum | 42 | 4 | PRUNE-DEAD LIMB | DECAY COLUMN | SINGLE FAMILY |
| 519 | 1165985.788 | 1820178.12 | 12720 | Lincoln St | MAPLE-SILVER | Acer saccharinum | 35 | 4 | PRUNE-DEAD LIMB | DIEBACK | SINGLE FAMILY |
| 524 | 1165994.724 | 1819951.042 | 12742 | Lincoln St | MAPLE-SILVER | Acer saccharinum | 29 | 4 | PRUNE-DEAD LIMB | DECAY COLUMN | SINGLE FAMILY |
| 525 | 1165997.241 | 1819909.863 | 12746 | Lincoln St | WALNUT-BLACK | Juglans nigra | 21 | 4 | PRUNE-DEAD LIMB | | SINGLE FAMILY |
| 570 | 1165870.946 | 1819093.981 | 1913 | Union St | MAPLE-SILVER | Acer saccharinum | 21 | 4 | PRUNE-DEAD LIMB | | SINGLE FAMILY |
| 4622 | 1165168.664 | 1819752.896 | 2008 | Oak St | MAPLE-SILVER | Acer saccharinum | 18 | 4 | PRUNE-DEAD LIMB | OVERGROWN | SINGLE FAMILY |
| 5396 | 1165380.687 | 1819813.584 | 12751 | Division St | SYCAMORE | Platanus occidentalis | 26 | 4 | PRUNE-DEAD LIMB | HANGER | SINGLE FAMILY |
| 5397 | 1165380.198 | 1819834.527 | 12751 | Division St | SYCAMORE | Platanus occidentalis | 27 | 4 | PRUNE-DEAD LIMB | | SINGLE FAMILY |
| 5399 | 1165374.148 | 1819943.712 | 12743 | Division St | MAPLE-SILVER | Acer saccharinum | 15 | 4 | PRUNE-DEAD LIMB | | SINGLE FAMILY |
| 5400 | 1165370.27 | 1819977.686 | 12739 | Division St | MAPLE-SILVER | Acer saccharinum | 26 | 4 | PRUNE-DEAD LIMB | DIEBACK | SINGLE FAMILY |
| 5419 | 1165351.905 | 1819477.732 | 2002 | Walnut St | MAPLE-NORWAY | Acer platanoides | 9 | 4 | PRUNE-DEAD LIMB | | SINGLE FAMILY |
| 5424 | 1165372.407 | 1819031.012 | 12904 | Division St | MAPLE-NORWAY | Acer platanoides | 14 | 4 | PRUNE-DEAD LIMB | DIEBACK | MUTLIFAMILY |
| | | | | | | | | | | | |
| | | | | | | | | | | | |
| PRIORITY PRUNING | | | | | | | | | | | |
| TREE_ID | X | Y | ADDRESS | STREET | COMMON_NAM | LATIN_NAME | DBH | CONDITION | ARBORIST_R | REC_REASON | LAND_USE |
| 54 | 1165893.994 | 1818803.084 | 1914 | High St | MAPLE-SILVER | Acer saccharinum | 24 | 4 | PRUNE-PRIORITY | DEADWOOD-MODERATE | SINGLE FAMILY |
| 58 | 1165835.168 | 1818801.681 | 1918 | High St | MAPLE-SILVER | Acer saccharinum | 24 | 4 | PRUNE-PRIORITY | DEADWOOD-MODERATE | SINGLE FAMILY |
| 59 | 1165805.118 | 1818799.478 | 1918 | High St | MAPLE-SILVER | Acer saccharinum | 27 | 4 | PRUNE-PRIORITY | HANGER | SINGLE FAMILY |
| 87 | 1165972.76 | 1818767.765 | 1903 | High St | MAPLE-SILVER | Acer saccharinum | 40 | 4 | PRUNE-PRIORITY | DEADWOOD-MODERATE | SINGLE FAMILY |
| 89 | 1166009.405 | 1818766.833 | 1903 | High St | MAPLE-SILVER | Acer saccharinum | 30 | 4 | PRUNE-PRIORITY | DEADWOOD-MODERATE | SINGLE FAMILY |
| 165 | 1166655.082 | 1818493.285 | 1806 | York St | ASH-GREEN | Fraxinus pennsylvanica | 19 | 4 | PRUNE-PRIORITY | DEADWOOD-MODERATE | SINGLE FAMILY |
| 228 | 1166690.894 | 1819097.329 | 1805 | Union St | ELM-SIBERIAN | Ulmus pumila | 23 | 4 | PRUNE-PRIORITY | DEADWOOD-LARGE LIMB | SINGLE FAMILY |
| 229 | 1166692.557 | 1819070.045 | 1805 | Union St | ELM-SIBERIAN | Ulmus pumila | 28 | 4 | PRUNE-PRIORITY | DEADWOOD-MODERATE | SINGLE FAMILY |
| 255 | 1166076.955 | 1819014.674 | 12911 | Lincoln St | MAPLE-SILVER | Acer saccharinum | 13 | 4 | PRUNE-PRIORITY | HANGER | SINGLE FAMILY |
| 259 | 1166112.915 | 1819101.843 | 1855 | Union St | ELM-SIBERIAN | Ulmus pumila | 19 | 4 | PRUNE-PRIORITY | DEADWOOD-MODERATE | SINGLE FAMILY |
| 274 | 1166568.026 | 1819118.117 | 1811 | Union St | OAK-RED | Quercus rubra | 35 | 4 | PRUNE-PRIORITY | DEADWOOD-MODERATE | SINGLE FAMILY |
| 275 | 1166590.366 | 1819118.137 | 1811 | Union St | OAK-RED | Quercus rubra | 33 | 4 | PRUNE-PRIORITY | DEADWOOD-MODERATE | SINGLE FAMILY |

| | | | | | | | | | | | |
|------|-------------|-------------|-------|----------------|----------------|------------------------|----|---|----------------|---------------------|---------------|
| 287 | 1166676.433 | 1819523.758 | 12812 | Wood St | HONEYLOCUST | Gleditsia triacanthos | 23 | 4 | PRUNE-PRIORITY | DEADWOOD-MODERATE | MUTLIFAMILY |
| 289 | 1166674.051 | 1819607.678 | 12812 | Wood St | HONEYLOCUST | Gleditsia triacanthos | 19 | 4 | PRUNE-PRIORITY | BUILDING CLEARANCE | MUTLIFAMILY |
| 346 | 1166277.224 | 1819137.533 | 12858 | Honore St | MAPLE-SILVER | Acer saccharinum | 26 | 4 | PRUNE-PRIORITY | DEADWOOD-MODERATE | SINGLE FAMILY |
| 355 | 1166028.478 | 1819050.239 | 1903 | Union St | MAPLE-SILVER | Acer saccharinum | 30 | 4 | PRUNE-PRIORITY | DEADWOOD-LARGE LIMB | SINGLE FAMILY |
| 472 | 1166053.104 | 1819526.919 | 12819 | Lincoln St | COTTONWOOD | Populus deltoides | 34 | 4 | PRUNE-PRIORITY | BUILDING CLEARANCE | SINGLE FAMILY |
| 494 | 1166310.16 | 1820387.913 | 1833 | 127th St | ASH-GREEN | Fraxinus pennsylvanica | 10 | 4 | PRUNE-PRIORITY | BUILDING CLEARANCE | MUTLIFAMILY |
| 495 | 1166311.434 | 1820363.536 | 1833 | 127th St | ASH-GREEN | Fraxinus pennsylvanica | 13 | 4 | PRUNE-PRIORITY | BUILDING CLEARANCE | MUTLIFAMILY |
| 497 | 1166313.371 | 1820254.384 | 12716 | Honore St | PEACH | Prunus persica | 4 | 4 | PRUNE-PRIORITY | DEADWOOD-MODERATE | SINGLE FAMILY |
| 498 | 1166314.717 | 1820223.269 | 12716 | Honore St | MAPLE-SILVER | Acer saccharinum | 28 | 4 | PRUNE-PRIORITY | DEADWOOD-MODERATE | SINGLE FAMILY |
| 499 | 1166316.749 | 1820177.289 | 12720 | Honore St | HONEYLOCUST | Gleditsia triacanthos | 18 | 4 | PRUNE-PRIORITY | DEADWOOD-MODERATE | SINGLE FAMILY |
| 500 | 1166318.389 | 1820159.687 | 12720 | Honore St | HONEYLOCUST | Gleditsia triacanthos | 17 | 4 | PRUNE-PRIORITY | DEADWOOD-MODERATE | SINGLE FAMILY |
| 508 | 1166291.096 | 1819793.385 | 12758 | Honore St | HAZELNUT-TREE | Corylus colurna | 15 | 4 | PRUNE-PRIORITY | HANGER | SINGLE FAMILY |
| 522 | 1165992.394 | 1819987.284 | 12738 | Lincoln St | MAPLE-SILVER | Acer saccharinum | 25 | 4 | PRUNE-PRIORITY | DEADWOOD-MODERATE | SINGLE FAMILY |
| 579 | 1165850.885 | 1819125.17 | 12856 | Winchester Ave | MAPLE-SILVER | Acer saccharinum | 34 | 4 | PRUNE-PRIORITY | DEADWOOD-MODERATE | SINGLE FAMILY |
| 587 | 1165719.965 | 1819479.463 | 12837 | Winchester Ave | ASH-GREEN | Fraxinus pennsylvanica | 15 | 4 | PRUNE-PRIORITY | DEADWOOD-MODERATE | SINGLE FAMILY |
| 3670 | 1164377.317 | 1818010.516 | 13033 | Chicago St | MAPLE-SILVER | Acer saccharinum | 51 | 4 | PRUNE-PRIORITY | HANGER | SINGLE FAMILY |
| 3683 | 1164372.406 | 1818126.989 | 13025 | Chicago St | MAPLE-SILVER | Acer saccharinum | 22 | 4 | PRUNE-PRIORITY | WIRE INTERFERENCE | SINGLE FAMILY |
| 3688 | 1164372.478 | 1818165.898 | 13021 | Chicago St | MAPLE-SILVER | Acer saccharinum | 30 | 4 | PRUNE-PRIORITY | WIRE INTERFERENCE | SINGLE FAMILY |
| 3761 | 1164699.034 | 1817878.51 | 2100 | Vermont St | MAPLE-SILVER | Acer saccharinum | 37 | 4 | PRUNE-PRIORITY | BUILDING CLEARANCE | SINGLE FAMILY |
| 3767 | 1164703.081 | 1817836.216 | 2100 | Vermont St | MAPLE-SILVER | Acer saccharinum | 17 | 4 | PRUNE-PRIORITY | BUILDING CLEARANCE | SINGLE FAMILY |
| 4094 | 1164711.069 | 1818634.807 | 2061 | High St | MAPLE-SILVER | Acer saccharinum | 14 | 4 | PRUNE-PRIORITY | DEADWOOD-MODERATE | SINGLE FAMILY |
| 4216 | 1164769.505 | 1818759.437 | 2056 | High St | ELM-SIBERIAN | Ulmus pumila | 27 | 4 | PRUNE-PRIORITY | DEADWOOD-LARGE LIMB | SINGLE FAMILY |
| 4360 | 1164810.235 | 1819135.905 | 2052 | Union St | MAPLE-NORWAY | Acer platanoides | 15 | 4 | PRUNE-PRIORITY | DEADWOOD-MODERATE | SINGLE FAMILY |
| 4362 | 1164816.652 | 1819153.272 | 2052 | Union St | MAPLE-NORWAY | Acer platanoides | 18 | 4 | PRUNE-PRIORITY | DEADWOOD-LARGE LIMB | SINGLE FAMILY |
| 4367 | 1164821.742 | 1819168.089 | 2052 | Union St | MAPLE-SUGAR | Acer saccharum | 18 | 4 | PRUNE-PRIORITY | BUILDING CLEARANCE | SINGLE FAMILY |
| 4387 | 1164777.395 | 1819188.712 | 12848 | Hoyne Ave | MAPLE-SILVER | Acer saccharinum | 10 | 4 | PRUNE-PRIORITY | WIRE INTERFERENCE | SINGLE FAMILY |
| 4389 | 1164772.856 | 1819174.131 | 12850 | Hoyne Ave | MAPLE-NORWAY | Acer platanoides | 14 | 4 | PRUNE-PRIORITY | WIRE INTERFERENCE | SINGLE FAMILY |
| 4393 | 1164687.998 | 1818830.878 | 2100 | High St | YEW | Taxus spp | 8 | 4 | PRUNE-PRIORITY | SIDEWALK CLEARANCE | OTHER |
| 4531 | 1164843.825 | 1819399.223 | 12834 | Hoyne Ave | ELM-HYBRID | Ulmus x spp | 18 | 4 | PRUNE-PRIORITY | STREET CLEARANCE | SINGLE FAMILY |
| 4585 | 1164944.137 | 1819423.799 | 12823 | Hoyne Ave | ASH-WHITE | Fraxinus americana | 30 | 4 | PRUNE-PRIORITY | DEADWOOD-MODERATE | SINGLE FAMILY |
| 5390 | 1165392.508 | 1819432.768 | 12827 | Division St | ASH-GREEN | Fraxinus pennsylvanica | 31 | 4 | PRUNE-PRIORITY | DEADWOOD-MODERATE | SINGLE FAMILY |
| 5405 | 1165364.683 | 1820072.954 | 12731 | Division St | APPLE-CRAB SPP | Malus spp | 13 | 4 | PRUNE-PRIORITY | SIDEWALK CLEARANCE | SINGLE FAMILY |
| 5427 | 1165391.521 | 1818485.282 | 2000 | York St | HONEYLOCUST | Gleditsia triacanthos | 15 | 4 | PRUNE-PRIORITY | BUILDING CLEARANCE | COMMERCIAL |
| 5451 | 1165445.104 | 1818084.774 | 13033 | Division St | MAPLE-SILVER | Acer saccharinum | 15 | 4 | PRUNE-PRIORITY | BUILDING CLEARANCE | MUTLIFAMILY |

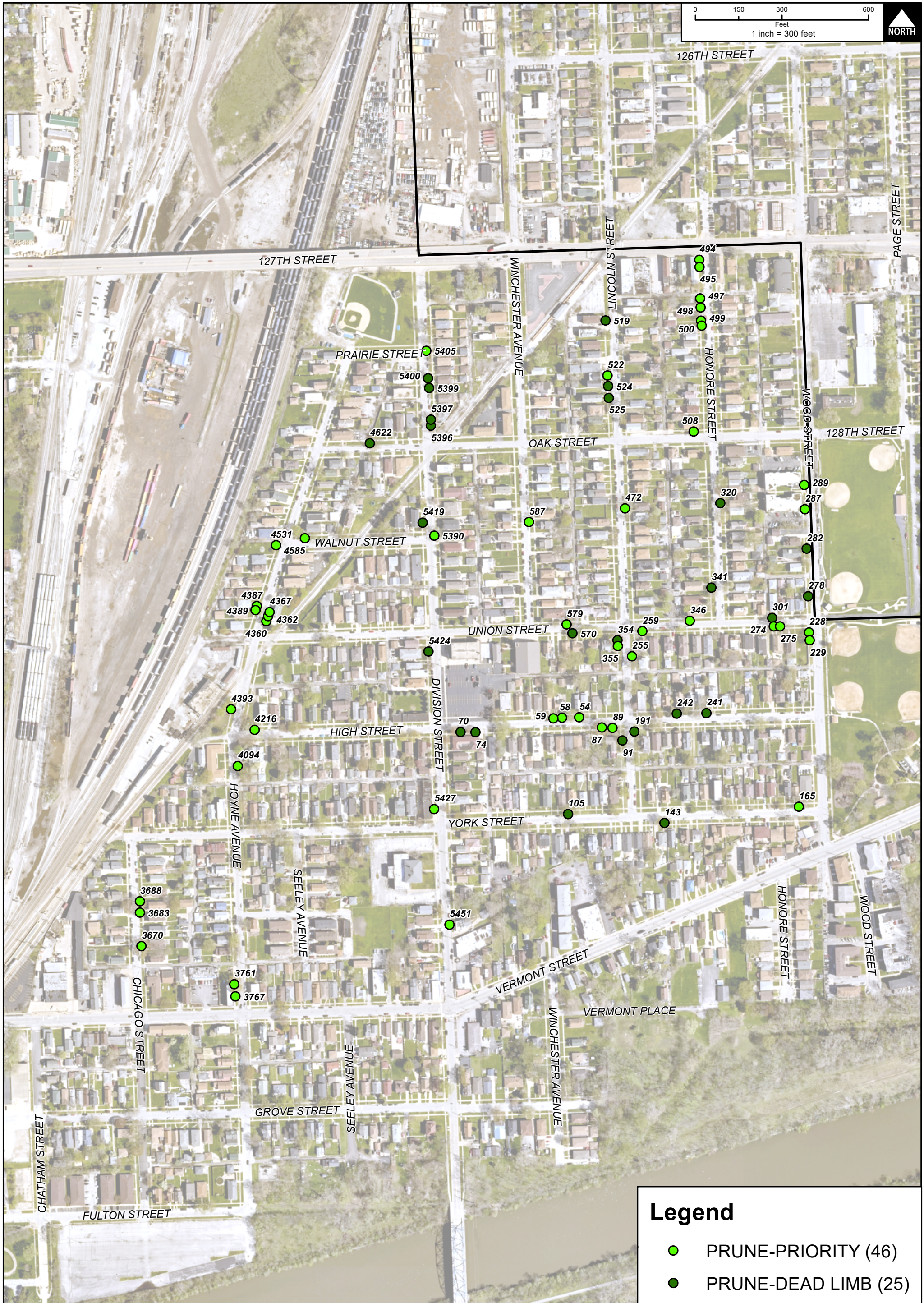
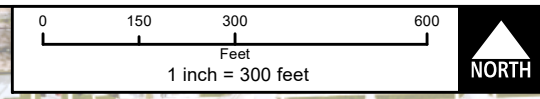

Legend

- PRUNE-PRIORITY (46)
- PRUNE-DEAD LIMB (25)

CLIENT:  CITY OF BLUE ISLAND

TITLE: **PROPOSED TREE PRUNING LOCATIONS**

PROJ. NO. 110001.00091
 DATE: 08/13/2024
 SHEET 1 OF 1
 DRAWING NO.

 **CHRISTOPHER B. BURKE ENGINEERING, LTD.**
 9575 W. Higgins Road, Suite 600 · Rosemont, Illinois 60018 · (847) 823-0500

| | | | |
|-------|----------------------|------------|-----------|
| DSGN. | | SCALE: | 1:3,600 |
| DWN. | DRW | AUTHOR: | DWALTERS |
| CHKD. | | PLOT DATE: | 8/13/2024 |
| FILE: | Tree Pruning Phase I | | |

EXH 1

APPENDIX B
BID SHEET

APPENDIX B - BID SHEET

The undersigned hereby affirms and states that the prices quoted herein constitute the total cost to the City of Blue Island for all work involved in the respective items and that this cost also includes all insurance, royalties, transportation charges, use of all tools and equipment, supervision, overhead expense, inspection costs, all profits and all other work, services and conditions necessarily involved in the work to be done in accordance with the requirements of the Contract Documents considered severally and collectively.

The undersigned contractor offers to provide the City of Blue Island with tree pruning and tree removal services conforming to the specifications and in accordance with the terms and conditions herein specified.

Tree Pruning

| Size Class | # of Trees | Unit Price | Total Cost |
|--------------|------------|------------|------------|
| 1"-9" | <u>3</u> | _____ | _____ |
| 10"-19" | <u>29</u> | _____ | _____ |
| 20"-29" | <u>22</u> | _____ | _____ |
| 30" + | <u>17</u> | _____ | _____ |
| <u>Total</u> | <u>71</u> | | _____ |

Tree Removals

| Size Class | # of Trees | Unit Price | Total Cost |
|--------------|------------|------------|------------|
| 1"-9" | <u>25</u> | _____ | _____ |
| 10"-19" | <u>42</u> | _____ | _____ |
| 20"-29" | <u>38</u> | _____ | _____ |
| 30" + | <u>8</u> | _____ | _____ |
| <u>Total</u> | <u>113</u> | | _____ |